

GIVI MOBILI ACESSÓRIOS PARA MÓVEIS LTDA.

Rua João Bettega, 4.800, Módulo V - CEP 81350-000 - CIC - Curitiba - PR

Fone: (41) 3906-8080 FAX: (41) 3906-8008

www.givimobili.com.br

TAMBOR PARA UNIÃO E FIXAÇÃO DE PAINÉIS

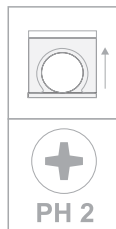

- Tambor sem borda
- Para painéis de 15mm
- União de 2 ou 3 painéis

Componentes do sistema

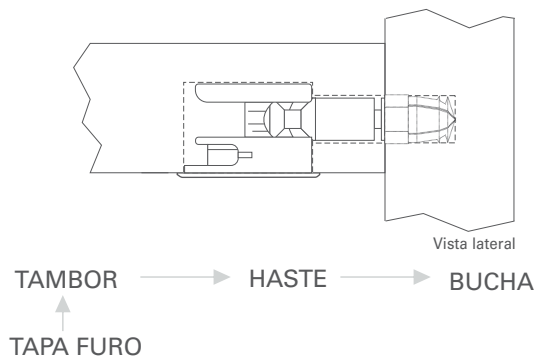

1X Tapa furo

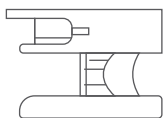

1X Tambor EXCENTRICO 21

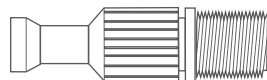

1X Haste

OPÇÕES DE BUCHAS 1X Bucha



Bucha allen - Zamak



Utilizada para união de 2 e 3 painéis

Bucha hexagonal - Latão



Utilizada para união de 2 painéis

Bucha dupla - Ferro



Utilizada para união de 3 painéis

Medidas básicas

Tambor :

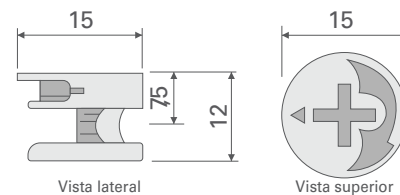

Medidas de usinagem para o tambor:

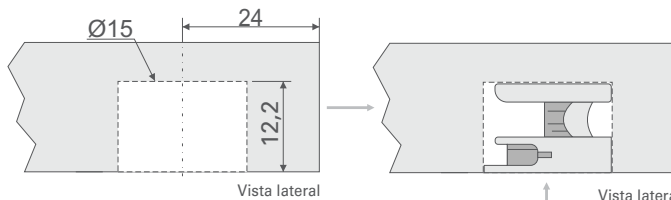

Encaixar **tapa furo** somente depois da instalação total do sistema

Haste:

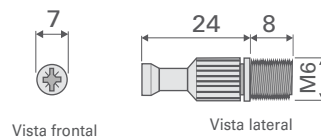

Medidas de usinagem para a haste:

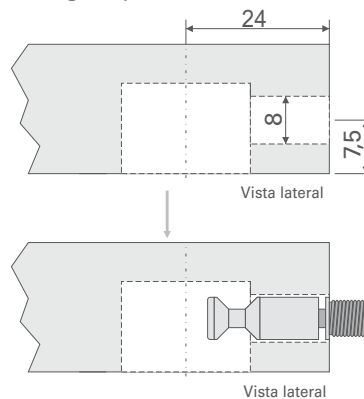

Buchas: Opções de buchas



Bucha allen - Zamak

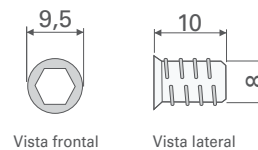

Medidas de usinagem  
Necessário furo escareado

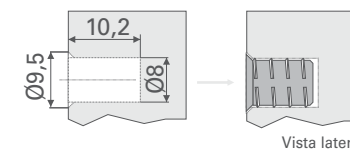

Bucha hexagonal - Latão

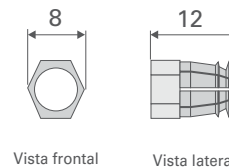

Medidas de usinagem

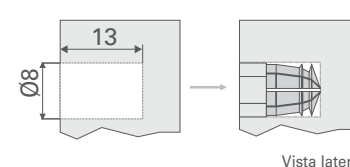

Bucha dupla - Ferro

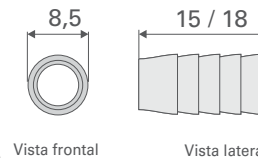

Medidas de usinagem

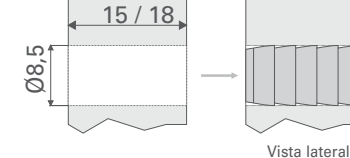

1 Excêntrico para a união de 2 painéis

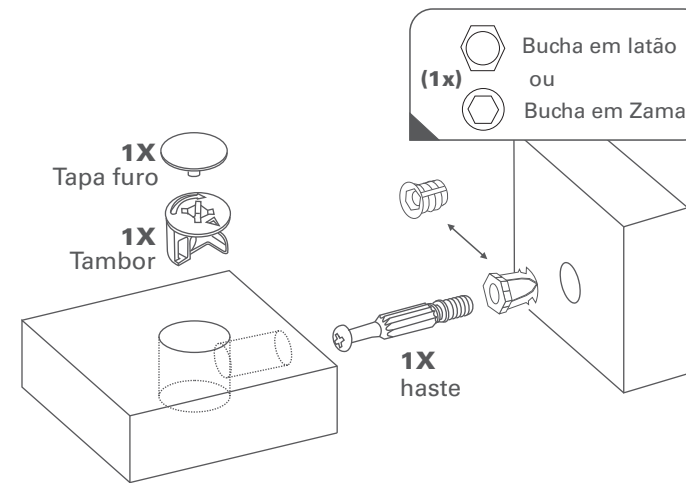

Aplicação com bucha allen - Zamak:

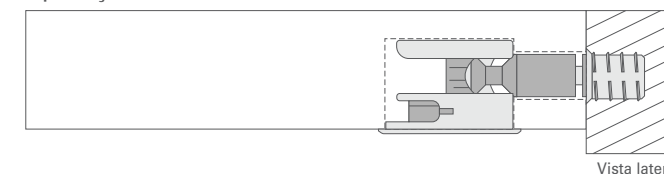

- (1x) Bucha dupla  
Utilizar somente esta bucha
- (2x) Bucha allen  
Utilizar 2 buchas no painel central

- 1. União de 3 painéis  
Para painel de 16 e 18mm
- 2. União de 3 painéis  
Para painel de 25mm

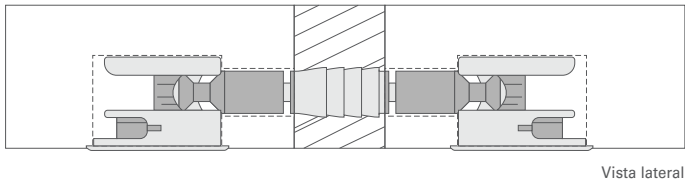
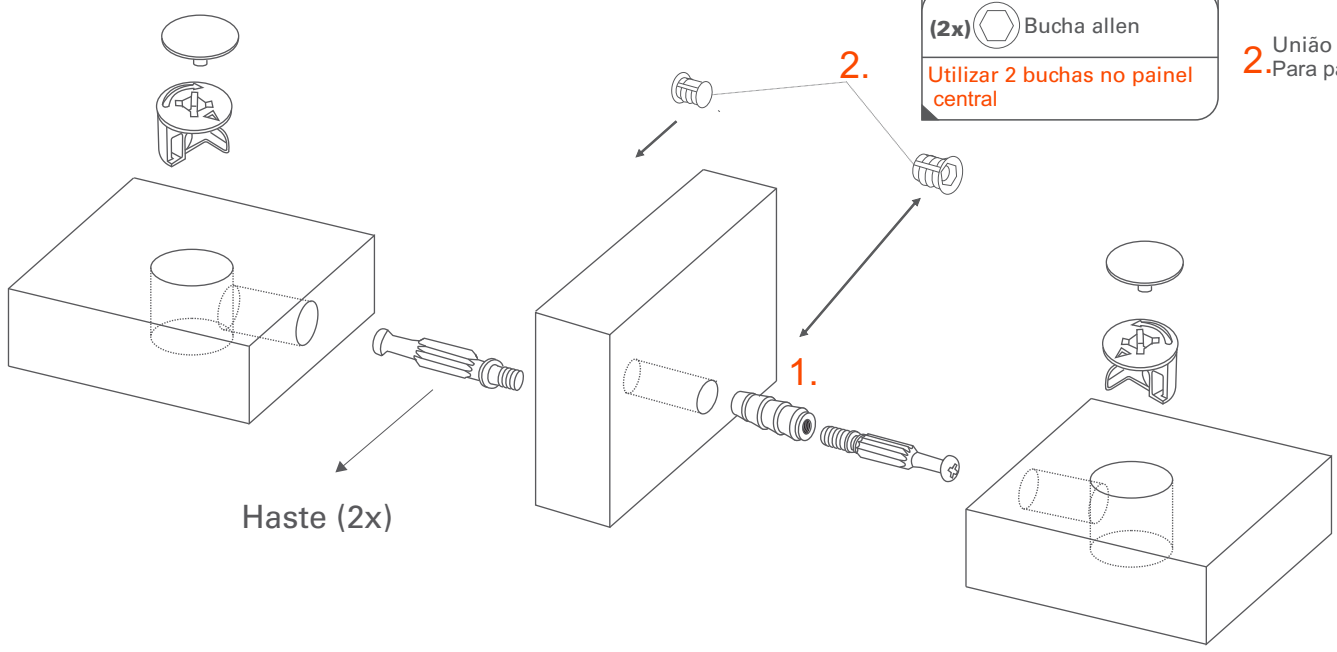

Vista lateral

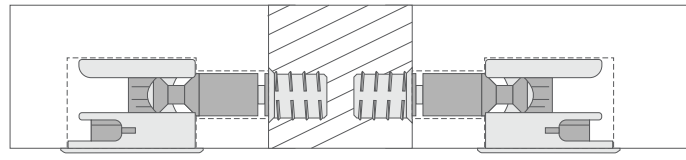

Vista lateral

